

5-24-1894

Letter from Anne Whitney, Shelburne, New
Hampshire, to Sarah Whitney, Belmont,
Massachusetts, 1894 May 24

Anne Whitney

Wellesley College Archives

Follow this and additional works at: https://repository.wellesley.edu/whitney_correspondence

Recommended Citation

Whitney, Anne and Wellesley College Archives, "Letter from Anne Whitney, Shelburne, New Hampshire, to Sarah Whitney, Belmont, Massachusetts, 1894 May 24" (1894). *Papers of Anne Whitney (MSS.4): Correspondence*. 467.
https://repository.wellesley.edu/whitney_correspondence/467

This Correspondence is brought to you for free and open access by the Papers of Anne Whitney (MSS.4) at Wellesley College Digital Scholarship and Archive. It has been accepted for inclusion in Papers of Anne Whitney (MSS.4): Correspondence by an authorized administrator of Wellesley College Digital Scholarship and Archive. For more information, please contact ir@wellesley.edu.

Shelburne May 24. /94

We had a clean & comfortable
journey - in an air so soft &
agreeable that the doors & sashes
the windows were kept open all the
way - Mrs. Lovell - housekeeper -
is tall & slim - not strong - but
sensible - looking & agreeable - &
neat withall - & nice - everything
within & without being orderly &
prepared with forethought - in
all which work no doubt - John
had a hand - But Mrs. C. (Dinner)
does not want to cook - tho'
thus far we like the table - She
has not the strength to do the
work of a cook - even if she had
twice the capacity ~~to do~~ ~~with~~
which she allows herself to have -
I doubt if she will be able to
do the second girl's work - but
shall keep her for trying & find one
other girl ^{if I can.} A great many farms
about as well as this one have been

winter. Killed in great patches.
& tho' no degree of frost has
been able to quite suppress the
~~the~~ beauty - it is a greener land -
scapes - than I have ever seen
here before. & this ^{partly} because there has
been ~~the~~ no rain until that of
last week.

The reservoir is not quite
finished - It was difficult to
find a man to do it. & when
he came he was called off in
the middle of his work. But
so far as it is built the water
overflows it - & there is no lack
now anywhere in the establish.
The over wall is a magnificent
work. & the marvel is that
it was constructed in about 6
or 7 weeks. & at the cost of drawing
over 600 loads of stone. Some of
them of enormous size.

Whitman is building an
addition to his barn on the front
to live in - We saw Eliza at the
window. as we drove by last yesterday.

The Peabodies are a
poor lot - the boys by all
accounts likely to become tramps.
Some day.

There is a house building
below the Philbrook's - whose
we do not know.

The river is low - for spring.
but not favorable. Apple trees
in full blossom - some beginning
to drop their bloom. No birds
as yet to speak of - plenty of
frogs - & the air full of their
monotonous piping. Among the
sounds this morning I distinctly
heard a cricket - solitary, prophetic
voice!

Should you hear of a cook,
anything desirable on the way. Of
a cook - pray bear in mind that
I much find one to come back with
next June - the latter part of the
month - I trust we may get along

with the two women -

At present there seems to be
a pretty harmonious minority -

I shall try to keep a little
brother of to keep you informed of
the going on here & send to you
once a week - I doubt if we
stay here more than two weeks!

The day I saw you - when
I came out of the wall path -

Certainly the air was ambrosial -
& I tried to make you aware
of the fact by long winks and
gesticulations - that you might
be induced to come out on the
grass & inhale it - but you
made no sign & I was after
the Lordie - I sent you a letter
or note to the effect that I
didn't pay my fare & asking
you to do it - doubtless you rec'd.
it -

Rody asks me to remind you
of her with love & also to say that she
thinks you would have been pleased with
today's dinner! Love to your household - Sister
Eally & your little ones -

from your loving sister, a

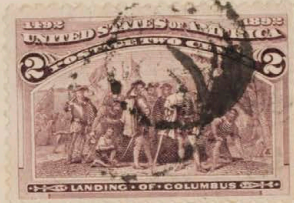

Miss Whitney

Care of Mr. Edward Whitney
Belmont

Massachusetts

MASS.
1862